



State of N.J. Certificate of Authorization: 24A027966300

Copyright © 1981, Master Consulting, P.A. All Rights Reserved. This drawing and all the information contained herein is authorized for use only by the party for whom the services were contracted and to whom it was sent. This drawing may not be copied, revised, disclosed, distributed or relied upon for any other purpose without the express written consent of Master Consulting, P.A.

811

PROTECT YOURSELF

ALL STATES REQUIRE NOTIFICATION OF
EXCAVATORS, DESIGNERS, OR ANY PERSON
PREPARING TO DISTURB THE EARTH'S
SURFACE ANYWHERE IN ANY STATE

Know what's below.
Call before you dig.

FOR STATE SPECIFIC DIRECT DIALING NUMBERS, VISIT
www.callbeforeyoudig.com

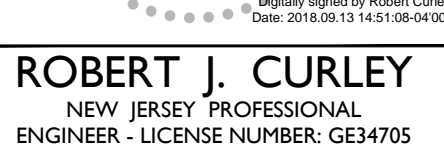
[illegible][illegible]

DECORATIVE DUNE
AND PLANTINGS

CITY OF ASBURY
MONMOUTH COUNTY
NEW JERSEY



SHEET TITLE:

COVER SHEET

SHEET NUMBER: 1 of 4

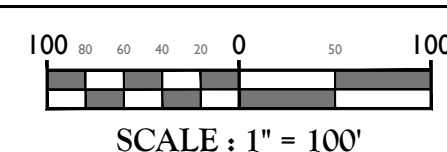

Existing

WATERFRONT REDEVELOPMENT ZONE LIMIT

LOT # 1

NEW BLOCK # 3205

OLD BLOCK # (132)

EXISTING BOUNDARY INFORMATION AS SHOWN HEREON IS BASED UPON A CERTAIN PLAIN ENTITLED "PLAN T SURVEY FOR ASBURY PARK REDEVELOPMENT PROJECT, ALL OF BLOCK 118, BLOCK 162, BLOCK 163, BLOCK 170, BLOCK 1702, BLOCK 130, BLOCK 131, BLOCK 132, BLOCK 143, BLOCK 144, BLOCK 145, BLOCK 146, BLOCK 147, BLOCK 148, BLOCK 149, BLOCK 150, BLOCK 151, BLOCK 152, BLOCK 153, BLOCK 154, BLOCK 155, BLOCK 156, BLOCK 157, BLOCK 158, BLOCK 159, BLOCK 160, BLOCK 161, BLOCK 162, BLOCK 163, BLOCK 175, BLOCK 176, BLOCK 177, BLOCK 178, BLOCK 179, BLOCK 180, BLOCK 181, BLOCK 182, BLOCK 183, BLOCK 207, BLOCK 208, BLOCK 209, BLOCK 210, BLOCK 211, BLOCK 222, BLOCK 223, BLOCK 225, BLOCK 226, BLOCK 227, BLOCK 228, BLOCK 229, AND BLOCK 230, ALL OF THE CITY OF NEW JERSEY, COUNTY OF MIDDLESEX, AND TOWNSHIP OF SCHMOOR DELPMA, MANALAPAN, DATED NOVEMBER 12, 2010, REVISED TO JANUARY 24, 2011."

2. THE SURVEY INFORMATION SHOWN HEREON THIS PLAN IS BASED ON PLAN OF SURVEY, ASBURY PARK REDEVELOPMENT PROJECT, CITY OF ASBURY PARK, MONMOUTH COUNTY, NEW JERSEY, BY SCHMIDT, HAAS & SHANLEY, INC., DATED NOVEMBER 12, 2010.

3. ADDITIONAL TOPOGRAPHICAL SURVEY TAKEN FROM AN ASBURY PARK - OCEAN AREA SURVEY, DATED OCTOBER 1, 2014, PREPARED BY MASER CONSULTING P.A.

4. LOT CONFIGURATION AND LOT NUMBER DESIGNATION INFORMATION AS SHOWN ON A PLAN ENTITLED "FINAL PLAT MAJOR SUBDIVISION PLAN FOR ASBURY PARK REDEVELOPMENT PROJECT, BLOCK 14449 LOT 1, BLOCK 176, LOT 1,01, BLOCK 220 LOT 1,01, BLOCK 222 LOT 1,01, BLOCK 230 LOT 1,01, BLOCK 231 LOT 1,01, BLOCK 232 LOT 1,01, BLOCK 233 LOT 1,01, BLOCK 234 LOT 1,01, BLOCK 235 LOT 1,01, BLOCK 236 LOT 1,01, BLOCK 237 LOT 1,01, BLOCK 238 LOT 1,01, BLOCK 239 LOT 1,01, BLOCK 240 LOT 1,01, BLOCK 241 LOT 1,01, BLOCK 242 LOT 1,01, BLOCK 243 LOT 1,01, BLOCK 244 LOT 1,01, BLOCK 245 LOT 1,01, BLOCK 246 LOT 1,01, BLOCK 247 LOT 1,01, BLOCK 248 LOT 1,01, BLOCK 249 LOT 1,01, BLOCK 250 LOT 1,01, BLOCK 251 LOT 1,01, BLOCK 252 LOT 1,01, BLOCK 253 LOT 1,01, BLOCK 254 LOT 1,01, BLOCK 255 LOT 1,01, BLOCK 256 LOT 1,01, BLOCK 257 LOT 1,01, BLOCK 258 LOT 1,01, BLOCK 259 LOT 1,01, BLOCK 260 LOT 1,01, BLOCK 261 LOT 1,01, BLOCK 262 LOT 1,01, BLOCK 263 LOT 1,01, BLOCK 264 LOT 1,01, BLOCK 265 LOT 1,01, BLOCK 266 LOT 1,01, BLOCK 267 LOT 1,01, BLOCK 268 LOT 1,01, BLOCK 269 LOT 1,01, BLOCK 270 LOT 1,01, BLOCK 271 LOT 1,01, BLOCK 272 LOT 1,01, BLOCK 273 LOT 1,01, BLOCK 274 LOT 1,01, BLOCK 275 LOT 1,01, BLOCK 276 LOT 1,01, BLOCK 277 LOT 1,01, BLOCK 278 LOT 1,01, BLOCK 279 LOT 1,01, BLOCK 280 LOT 1,01, BLOCK 281 LOT 1,01, BLOCK 282 LOT 1,01, BLOCK 283 LOT 1,01, BLOCK 284 LOT 1,01, BLOCK 285 LOT 1,01, BLOCK 286 LOT 1,01, BLOCK 287 LOT 1,01, BLOCK 288 LOT 1,01, BLOCK 289 LOT 1,01, BLOCK 290 LOT 1,01, BLOCK 291 LOT 1,01, BLOCK 292 LOT 1,01, BLOCK 293 LOT 1,01, BLOCK 294 LOT 1,01, BLOCK 295 LOT 1,01, BLOCK 296 LOT 1,01, BLOCK 297 LOT 1,01, BLOCK 298 LOT 1,01, BLOCK 299 LOT 1,01, BLOCK 300 LOT 1,01, BLOCK 301 LOT 1,01, BLOCK 302 LOT 1,01, BLOCK 303 LOT 1,01, BLOCK 304 LOT 1,01, BLOCK 305 LOT 1,01, BLOCK 306 LOT 1,01, BLOCK 307 LOT 1,01, BLOCK 308 LOT 1,01, BLOCK 309 LOT 1,01, BLOCK 310 LOT 1,01, BLOCK 311 LOT 1,01, BLOCK 312 LOT 1,01, BLOCK 313 LOT 1,01, BLOCK 314 LOT 1,01, BLOCK 315 LOT 1,01, BLOCK 316 LOT 1,01, BLOCK 317 LOT 1,01, BLOCK 318 LOT 1,01, BLOCK 319 LOT 1,01, BLOCK 320 LOT 1,01, BLOCK 321 LOT 1,01, BLOCK 322 LOT 1,01, BLOCK 323 LOT 1,01, BLOCK 324 LOT 1,01, BLOCK 325 LOT 1,01, BLOCK 326 LOT 1,01, BLOCK 327 LOT 1,01, BLOCK 328 LOT 1,01, BLOCK 329 LOT 1,01, BLOCK 330 LOT 1,01, BLOCK 331 LOT 1,01, BLOCK 332 LOT 1,01, BLOCK 333 LOT 1,01, BLOCK 334 LOT 1,01, BLOCK 335 LOT 1,01, BLOCK 336 LOT 1,01, BLOCK 337 LOT 1,01, BLOCK 338 LOT 1,01, BLOCK 339 LOT 1,01, BLOCK 340 LOT 1,01, BLOCK 341 LOT 1,01, BLOCK 342 LOT 1,01, BLOCK 343 LOT 1,01, BLOCK 344 LOT 1,01, BLOCK 345 LOT 1,01, BLOCK 346 LOT 1,01, BLOCK 347 LOT 1,01, BLOCK 348 LOT 1,01, BLOCK 349 LOT 1,01, BLOCK 350 LOT 1,01, BLOCK 351 LOT 1,01, BLOCK 352 LOT 1,01, BLOCK 353 LOT 1,01, BLOCK 354 LOT 1,01, BLOCK 355 LOT 1,01, BLOCK 356 LOT 1,01, BLOCK 357 LOT 1,01, BLOCK 358 LOT 1,01, BLOCK 359 LOT 1,01, BLOCK 360 LOT 1,01, BLOCK 361 LOT 1,01, BLOCK 362 LOT 1,01, BLOCK 363 LOT 1,01, BLOCK 364 LOT 1,01, BLOCK 365 LOT 1,01, BLOCK 366 LOT 1,01, BLOCK 367 LOT 1,01, BLOCK 368 LOT 1,01, BLOCK 369 LOT 1,01, BLOCK 370 LOT 1,01, BLOCK 371 LOT 1,01, BLOCK 372 LOT 1,01, BLOCK 373 LOT 1,01, BLOCK 374 LOT 1,01, BLOCK 375 LOT 1,01, BLOCK 376 LOT 1,01, BLOCK 377 LOT 1,01, BLOCK 378 LOT 1,01, BLOCK 379 LOT 1,01, BLOCK 380 LOT 1,01, BLOCK 381 LOT 1,01, BLOCK 382 LOT 1,01, BLOCK 383 LOT 1,01, BLOCK 384 LOT 1,01, BLOCK 385 LOT 1,01, BLOCK 386 LOT 1,01, BLOCK 387 LOT 1,01, BLOCK 388 LOT 1,01, BLOCK 389 LOT 1,01, BLOCK 390 LOT 1,01, BLOCK 391 LOT 1,01, BLOCK 392 LOT 1,01, BLOCK 393 LOT 1,01, BLOCK 394 LOT 1,01, BLOCK 395 LOT 1,01, BLOCK 396 LOT 1,01, BLOCK 397 LOT 1,01, BLOCK 398 LOT 1,01, BLOCK 399 LOT 1,01, BLOCK 400 LOT 1,01, BLOCK 401 LOT 1,01, BLOCK 402 LOT 1,01, BLOCK 403 LOT 1,01, BLOCK 404 LOT 1,01, BLOCK 405 LOT 1,01, BLOCK 406 LOT 1,01, BLOCK 407 LOT 1,01, BLOCK 408 LOT 1,01, BLOCK 409 LOT 1,01, BLOCK 410 LOT 1,01, BLOCK 411 LOT 1,01, BLOCK 412 LOT 1,01, BLOCK 413 LOT 1,01, BLOCK 414 LOT 1,01, BLOCK 415 LOT 1,01, BLOCK 416 LOT 1,01, BLOCK 417 LOT 1,01, BLOCK 418 LOT 1,01, BLOCK 419 LOT 1,01, BLOCK 420 LOT 1,01, BLOCK 421 LOT 1,01, BLOCK 422 LOT 1,01, BLOCK 423 LOT 1,01, BLOCK 424 LOT 1,01, BLOCK 425 LOT 1,01, BLOCK 426 LOT 1,01, BLOCK 427 LOT 1,01, BLOCK 428 LOT 1,01, BLOCK 429 LOT 1,01, BLOCK 430 LOT 1,01, BLOCK 431 LOT 1,01, BLOCK 432 LOT 1,01, BLOCK 433 LOT 1,01, BLOCK 434 LOT 1,01, BLOCK 435 LOT 1,01, BLOCK 436 LOT 1,01, BLOCK 437 LOT 1,01, BLOCK 438 LOT 1,01, BLOCK 439 LOT 1,01, BLOCK 440 LOT 1,01, BLOCK 441 LOT 1,01, BLOCK 442 LOT 1,01, BLOCK 443 LOT 1,01, BLOCK 444 LOT 1,01, BLOCK 445 LOT 1,01, BLOCK 446 LOT 1,01, BLOCK 447 LOT 1,01, BLOCK 448 LOT 1,01, BLOCK 449 LOT 1,01, BLOCK 450 LOT 1,01, BLOCK 451 LOT 1,01, BLOCK 452 LOT 1,01, BLOCK 453 LOT 1,01, BLOCK 454 LOT 1,01, BLOCK 455 LOT 1,01, BLOCK 456 LOT 1,01, BLOCK 457 LOT 1,01, BLOCK 458 LOT 1,01, BLOCK 459 LOT 1,01, BLOCK 460 LOT 1,01, BLOCK 461 LOT 1,01, BLOCK 462 LOT 1,01, BLOCK 463 LOT 1,01, BLOCK 464 LOT 1,01, BLOCK 465 LOT 1,01, BLOCK 466 LOT 1,01, BLOCK 467 LOT 1,01, BLOCK 468 LOT 1,01, BLOCK 469 LOT 1,01, BLOCK 470 LOT 1,01, BLOCK 471 LOT 1,01, BLOCK 472 LOT 1,01, BLOCK 473 LOT 1,01, BLOCK 474 LOT 1,01, BLOCK 475 LOT 1,01, BLOCK 476 LOT 1,01, BLOCK 477 LOT 1,01, BLOCK 478 LOT 1,01, BLOCK 479 LOT 1,01, BLOCK 480 LOT 1,01, BLOCK 481 LOT 1,01, BLOCK 482 LOT 1,01, BLOCK 483 LOT 1,01, BLOCK 484 LOT 1,01, BLOCK 485 LOT 1,01, BLOCK 486 LOT 1,01, BLOCK 487 LOT 1,01, BLOCK 488 LOT 1,01, BLOCK 489 LOT 1,01, BLOCK 490 LOT 1,01, BLOCK 491 LOT 1,01, BLOCK 492 LOT 1,01, BLOCK 493 LOT 1,01, BLOCK 494 LOT 1,01, BLOCK 495 LOT 1,01, BLOCK 496 LOT 1,01, BLOCK 497 LOT 1,01, BLOCK 498 LOT 1,01, BLOCK 499 LOT 1,01, BLOCK 500 LOT 1,01, BLOCK 501 LOT 1,01, BLOCK 502 LOT 1,01, BLOCK 503 LOT 1,01, BLOCK 504 LOT 1,01, BLOCK 505 LOT 1,01, BLOCK 506 LOT 1,01, BLOCK 507 LOT 1,01, BLOCK 508 LOT 1,01, BLOCK 509 LOT 1,01, BLOCK 510 LOT 1,01, BLOCK 511 LOT 1,01, BLOCK 512 LOT 1,01, BLOCK 513 LOT 1,01, BLOCK 514 LOT 1,01, BLOCK 515 LOT 1,01, BLOCK 516 LOT 1,01

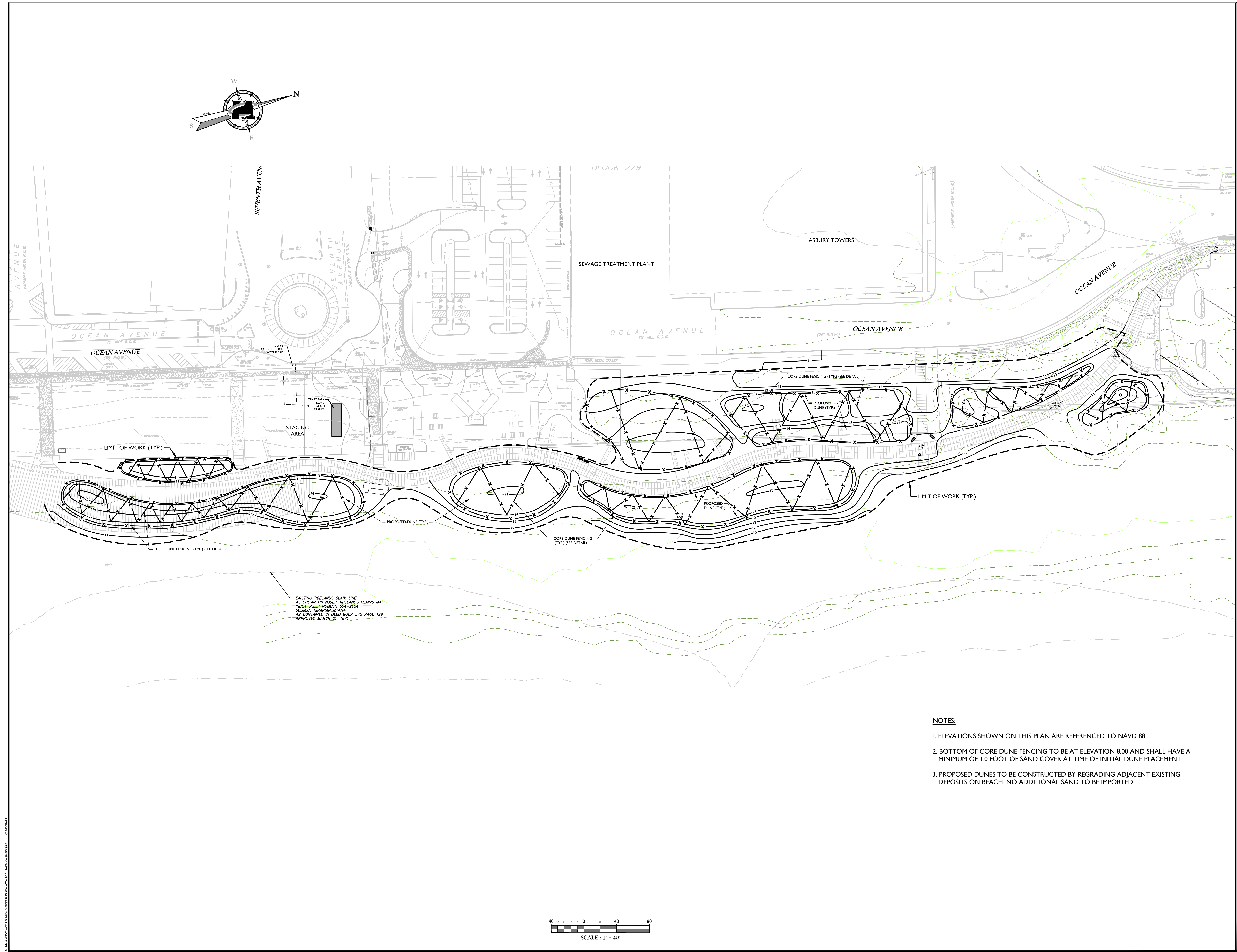

Customer Loyalty through Client Satisfaction
www.maserconsulting.com
Engineers ■ Planners ■ Surveyors
Landscape Architects ■ Environmental Scientists

Office Locations:

■ Red Bank, NJ	■ Lehigh Valley, PA
■ Edison, NJ	■ Phoenix, AZ
■ Hamilton, NJ	■ Philadelphia, PA
■ Haddonfield, NJ	■ Pittsburgh, PA
■ Monmouth, NJ	■ Tampa, FL
■ Myrtle Beach, SC	■ Orlando, FL
■ Mt. Laurel, NJ	■ Miami, FL
■ Albany, NY	■ Sebring, FL
■ New Windsor, NY	■ Norfolk, VA
■ Hawthorne, NJ	■ Albuquerque, NM
■ Columbia, MD	

State of NJ Certificate of Authorization: 24GA27966500

PROTECT YOURSELF
ALL STATES REQUIRE NOTIFICATION OF
EXCAVATION, DISBURSAL, OR ANY PERSON
PREPARING TO DISTURB THE EARTH'S
SURFACE ANYWHERE IN ANY STATE.
Know what's below.
Call before you dig.
FOR STATE SPECIFIC DIRECT PHONE NUMBERS VISIT:
WWW.CALL811.COM

REV.	DATE	DRAWN BY	DESCRIPTION
1	08/11/11	CH	REVISED PER CITY COMMENTS

ROBERT J. CURLEY
NEW JERSEY PROFESSIONAL
ENGINEER - LICENSE NUMBER: GE34705

PRELIMINARY/FINAL
MAJOR SITE PLAN
FOR
ASBURY PARK
WATERFRONT
REDEVELOPMENT

DECORATIVE DUNE
AND PLANTINGS

CITY OF ASBURY
MONMOUTH COUNTY
NEW JERSEY

RED BANK OFFICE
Corporate Headquarters
331 Newman Springs Road
Suite 201
Red Bank, NJ 07701
Phone: 732.383.1950
Fax: 732.383.1984

SCALE: AS SHOWN	DATE: 07/19/2017	DRAWN BY: PJC	CHECKED BY: CJR/CJC
--------------------	---------------------	------------------	------------------------

PROJECT NUMBER: 1300604A	DRAWING NAME: C-OVAL-LATT
-----------------------------	------------------------------

SHEET TITLE

GRADING PLAN

SHEET NUMBER

2 of 4

- NOTES:
- ELEVATIONS SHOWN ON THIS PLAN ARE REFERENCED TO NAVD 88.
 - BOTTOM OF CORE DUNE FENCING TO BE AT ELEVATION 8.00 AND SHALL HAVE A MINIMUM OF 1.0 FOOT OF SAND COVER AT TIME OF INITIAL DUNE PLACEMENT.
 - PROPOSED DUNES TO BE CONSTRUCTED BY REGRADING ADJACENT EXISTING DEPOSITS ON BEACH. NO ADDITIONAL SAND TO BE IMPORTED.

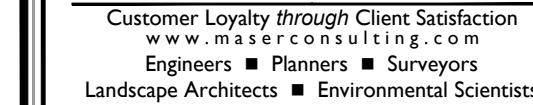

State of N.J. Certificate of Authorization: 24GA279865

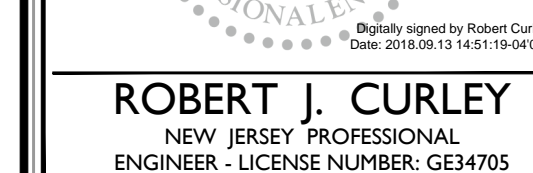
[illegible]

DECORATIVE DUNE
AND PLANTINGS

CITY OF ASBURY
MONMOUTH COUNTY
NEW JERSEY

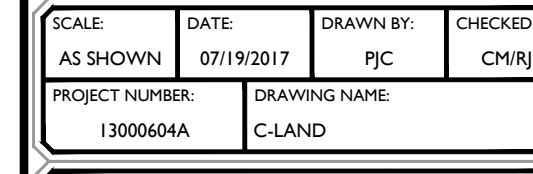

SHEET NUMBER: 3 of 4



KEY

-
- BEACH DUNE GRASS AREA (AMB)
- BITTER PANIC GRASS AREA (PAPi)
- LITTLE BLUESTEM GRASS AREA (SZS)
- SWITCH GRASS AREA (PV)
- SOIL AMENDMENTS REQUIRED

