

NORTH END NATURALISTIC BOARDWALK
AND 7TH AVENUE BOARDWALK
FOR
ASBURY PARK WATERFRONT
REDEVELOPMENT
CITY OF ASBURY PARK, MONMOUTH COUNTY,
NEW JERSEY

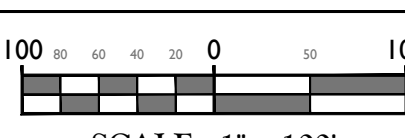
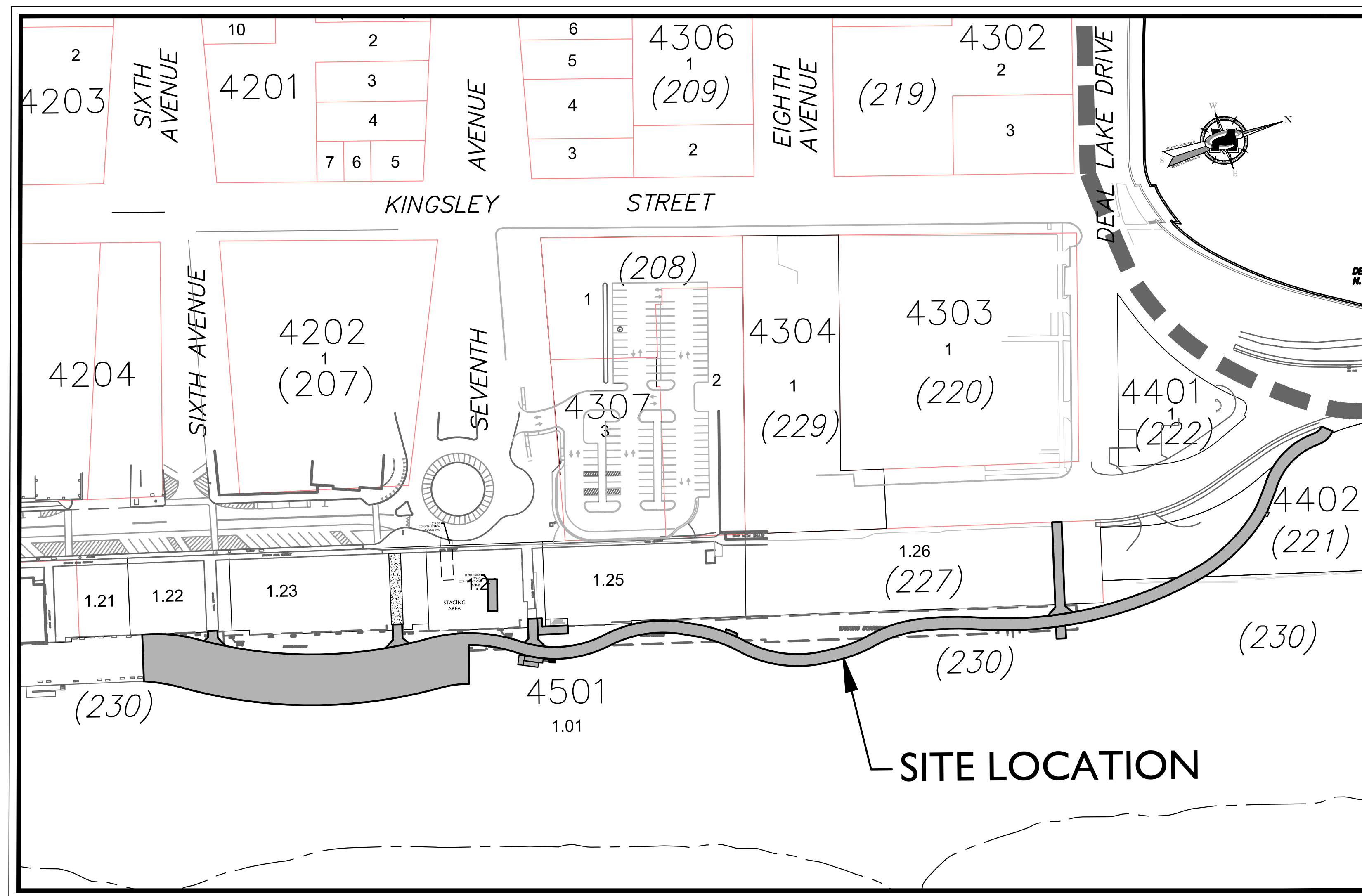

REFERENCE NOTE:

- EXISTING BOUNDARY INFORMATION AS SHOWN HEREON IS BASED UPON A CERTAIN PLAN ENTITLED "PLAN OF SURVEY FOR ASBURY PARK REDEVELOPMENT PROJECT, ALL OF BLOCK 118, LOT 1, 2, 3, 4, 5, 6, 7, 8, 9, 10, 11, 12, 13, 14, 15, 16, 17, 18, 19, 20, 21, 22, 23, 24, 25, 26, 27, 28, 29, 30, 31, 32, 33, 34, 35, 36, 37, 38, 39, 40, 41, 42, 43, 44, 45, 46, 47, 48, 49, 50, 51, 52, 53, 54, 55, 56, 57, 58, 59, 60, 61, 62, 63, 64, 65, 66, 67, 68, 69, 70, 71, 72, 73, 74, 75, 76, 77, 78, 79, 80, 81, 82, 83, 84, 85, 86, 87, 88, 89, 90, 91, 92, 93, 94, 95, 96, 97, 98, 99, 100, 101, 102, 103, 104, 105, 106, 107, 108, 109, 110, 111, 112, 113, 114, 115, 116, 117, 118, 119, 120, 121, 122, 123, 124, 125, 126, 127, 128, 129, 130, 131, 132, 133, 134, 135, 136, 137, 138, 139, 140, 141, 142, 143, 144, 145, 146, 147, 148, 149, 150, 151, 152, 153, 154, 155, 156, 157, 158, 159, 160, 161, 162, 163, 164, 165, 166, 167, 168, 169, 170, 171, 172, 173, 174, 175, 176, 177, 178, 179, 180, 181, 182, 183, 184, 185, 186, 187, 188, 189, 190, 191, 192, 193, 194, 195, 196, 197, 198, 199, 200, 201, 202, 203, 204, 205, 206, 207, 208, 209, 210, 211, 212, 213, 214, 215, 216, 217, 218, 219, 220, 221, 222, 223, 224, 225, 226, 227, 228, 229, 230, 231, 232, 233, 234, 235, 236, 237, 238, 239, 240, 241, 242, 243, 244, 245, 246, 247, 248, 249, 250, 251, 252, 253, 254, 255, 256, 257, 258, 259, 260, 261, 262, 263, 264, 265, 266, 267, 268, 269, 270, 271, 272, 273, 274, 275, 276, 277, 278, 279, 280, 281, 282, 283, 284, 285, 286, 287, 288, 289, 290, 291, 292, 293, 294, 295, 296, 297, 298, 299, 300, 301, 302, 303, 304, 305, 306, 307, 308, 309, 310, 311, 312, 313, 314, 315, 316, 317, 318, 319, 320, 321, 322, 323, 324, 325, 326, 327, 328, 329, 330, 331, 332, 333, 334, 335, 336, 337, 338, 339, 340, 341, 342, 343, 344, 345, 346, 347, 348, 349, 350, 351, 352, 353, 354, 355, 356, 357, 358, 359, 360, 361, 362, 363, 364, 365, 366, 367, 368, 369, 370, 371, 372, 373, 374, 375, 376, 377, 378, 379, 380, 381, 382, 383, 384, 385, 386, 387, 388, 389, 390, 391, 392, 393, 394, 395, 396, 397, 398, 399, 400, 401, 402, 403, 404, 405, 406, 407, 408, 409, 410, 411, 412, 413, 414, 415, 416, 417, 418, 419, 420, 421, 422, 423, 424, 425, 426, 427, 428, 429, 430, 431, 432, 433, 434, 435, 436, 437, 438, 439, 440, 441, 442, 443, 444, 445, 446, 447, 448, 449, 450, 451, 452, 453, 454, 455, 456, 457, 458, 459, 460, 461, 462, 463, 464, 465, 466, 467, 468, 469, 470, 471, 472, 473, 474, 475, 476, 477, 478, 479, 480, 481, 482, 483, 484, 485, 486, 487, 488, 489, 490, 491, 492, 493, 494, 495, 496, 497, 498, 499, 500, 501, 502, 503, 504, 505, 506, 507, 508, 509, 510, 511, 512, 513, 514, 515, 516, 517, 518, 519, 520, 521, 522, 523, 524, 525, 526, 527, 528, 529, 530, 531, 532, 533, 534, 535, 536, 537, 538, 539, 540, 541, 542, 543, 544, 545, 546, 547, 548, 549, 550, 551, 552, 553, 554, 555, 556, 557, 558, 559, 560, 561, 562, 563, 564, 565, 566, 567, 568, 569, 570, 571, 572, 573, 574, 575, 576, 577, 578, 579, 580, 581, 582, 583, 584, 585, 586, 587, 588, 589, 590, 591, 592, 593, 594, 595, 596, 597, 598, 599, 600, 601, 602, 603, 604, 605, 606, 607, 608, 609, 610, 611, 612, 613, 614, 615, 616, 617, 618, 619, 620, 621, 622, 623, 624, 625, 626, 627, 628, 629, 630, 631, 632, 633, 634, 635, 636, 637, 638, 639, 640, 641, 642, 643, 644, 645, 646, 647, 648, 649, 650, 651, 652, 653, 654, 655, 656, 657, 658, 659, 660, 661, 662, 663, 664, 665, 666, 667, 668, 669, 670, 671, 672, 673, 674, 675, 676, 677, 678, 679, 680, 681, 682, 683, 684, 685, 686, 687, 688, 689, 690, 691, 692, 693, 694, 695, 696, 697, 698, 699, 700, 701, 702, 703, 704, 705, 706, 707, 708, 709, 710, 711, 712, 713, 714, 715, 716, 717, 718, 719, 720, 721, 722, 723, 724, 725, 726, 727, 728, 729, 730, 731, 732, 733, 734, 735, 736, 737, 738, 739, 740, 741, 742, 743, 744, 745, 746, 747, 748, 749, 750, 751, 752, 753, 754, 755, 756, 757, 758, 759, 760, 761, 762, 763, 764, 765, 766, 767, 768, 769, 770, 771, 772, 773, 774, 775, 776, 777, 778, 779, 780, 781, 782, 783, 784, 785, 786, 787, 788, 789, 790, 791, 792, 793, 794, 795, 796, 797, 798, 799, 800, 801, 802, 803, 804, 805, 806, 807, 808, 809, 810, 811, 812, 813, 814, 815, 816, 817, 818, 819, 820, 821, 822, 823, 824, 825, 826, 827, 828, 829, 830, 83

INDEX OF SHEETS	
SHT. No.	DESCRIPTION
1	COVER SHEET
2	OVERALL SITE PLAN
3	DEMOLITION PLAN SECTIONS AND NOTES
4	BOARDWALK FRAMING PLAN
5	ENLARGED BOARDWALK FRAMING PLANS
6	GENERAL NOTES, SECTIONS, AND DETAILS
7	RAMP SECTIONS AND DETAILS

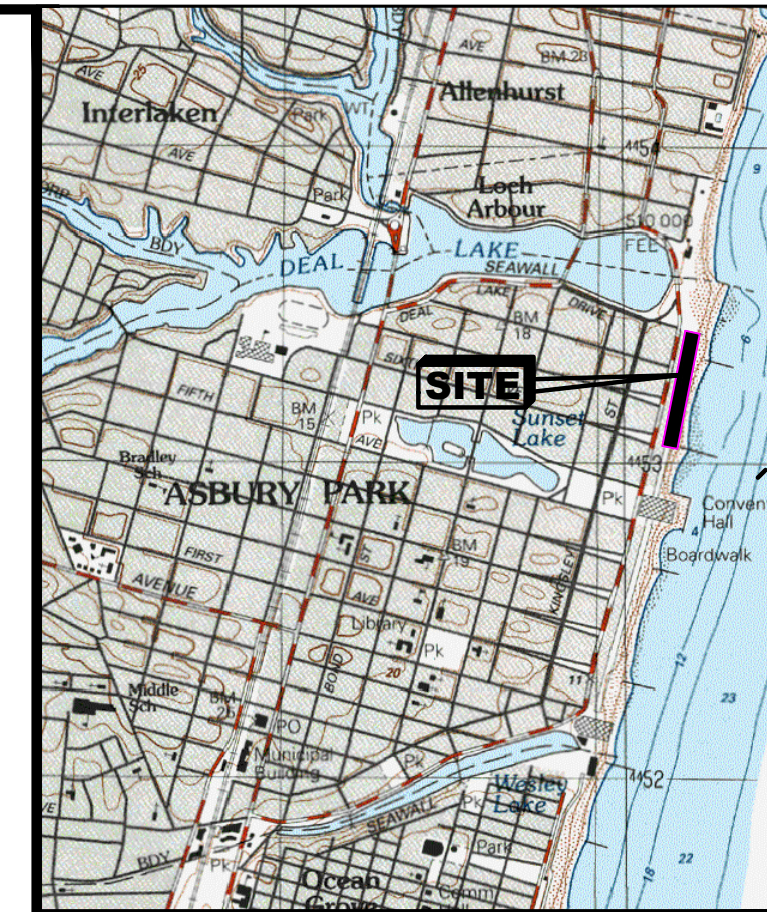

KEY MAP
 ASBURY PARK, NJ QUAD MAP
 SCALE: 1" = 2000'
 40074-B1-TF-024
 1989
 DMA 6164 II NE-SERIES V822



MASER
CONSULTING P.A.

Customer Loyalty through Client Satisfaction
We are successful because we are

Engineers ■ Planners ■ Surveyors
Landscape Architects ■ Environmental Scientists

Office Locations:

- Red Bank, NJ
- Clinton, NJ
- Hamilton, NJ
- Hightstown, NJ
- Montvale, NJ
- New Windsor, NY
- Mt. Laurel, NJ
- Albany, NY
- New Windsor, NY
- Hawthorne, NJ
- Columbia, MD
- Lehigh Valley, PA
- Ecorse, PA
- Philadelphia, PA
- Pittsburgh, PA
- Tampa, FL
- Fort Meade, FL
- Miami, FL
- Sterling, VA
- Norfolk, VA
- Albuquerque, NM

State of N.J. Certificate of Authorization: 24GA-7986500

[illegible][illegible]

STATE OF NEW JERSEY
 PROFESSIONAL ENGINEER
 EXPIRATION DATE: 12/31/2018
 Robert J. Curley

Digitally signed by Robert Curley
 Date: 2018.08.13 14:25:09-0400

ROBERT J. CURLEY
 NEW JERSEY PROFESSIONAL
 ENGINEER - LICENSE NUMBER: GE34705

PRELIMINARY/FINAL
MAJOR SITE PLAN

FOR

ASBURY PARK
WATERFRONT
REDEVELOPMENT

NORTH END
NATURALISTIC
BOARDWALK AND 7TH
AVENUE BOARDWALK

CITY OF ASBURY
MONMOUTH COUNTY
NEW JERSEY

		RED BANK OFFICE Corporate Headquarters 331 Newman Springs Road Suite 203 Red Bank, NJ 07701 Phone: 732.383.1950 Fax: 732.383.1984	
		SCALE: AS SHOWN DATE: 05/11/17 DRAWN BY: PJC CHECKED BY: RJC/RD/RCM PROJECT NUMBER: 13000604A DRAWING NAME: C-COVER	
SHEET TITLE: <div style="text-align: center; font-size: 2em; font-weight: bold;">COVER SHEET</div>			
SHEET NUMBER: <div style="text-align: center; font-size: 3em; font-weight: bold;">1 of 7</div>			

[illegible]

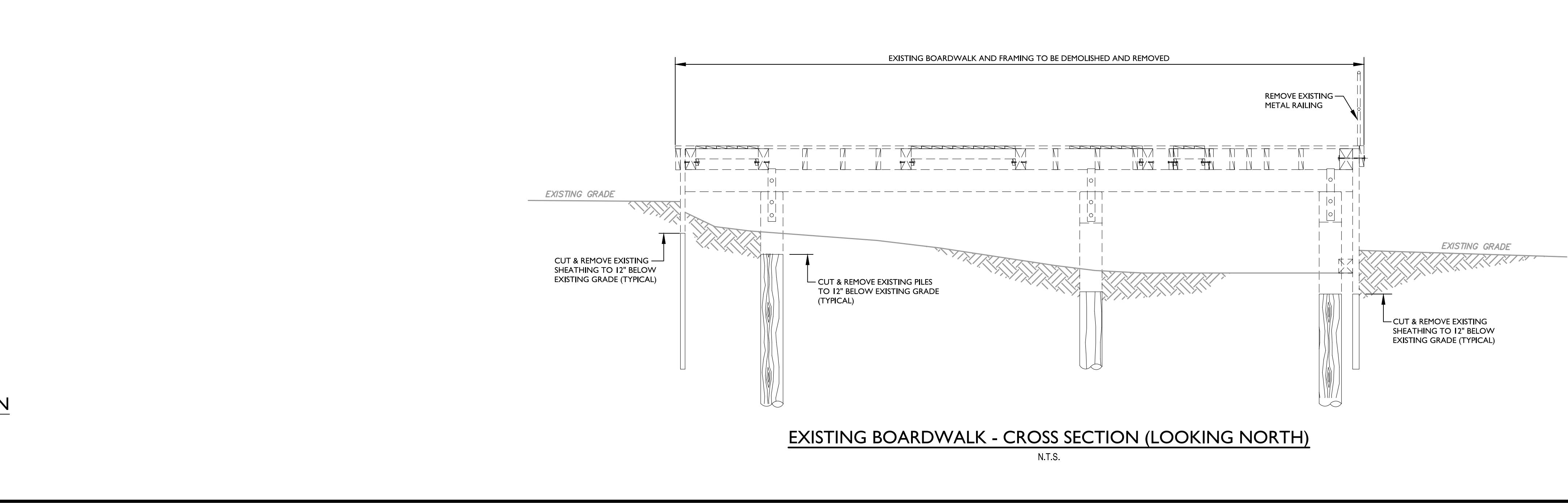
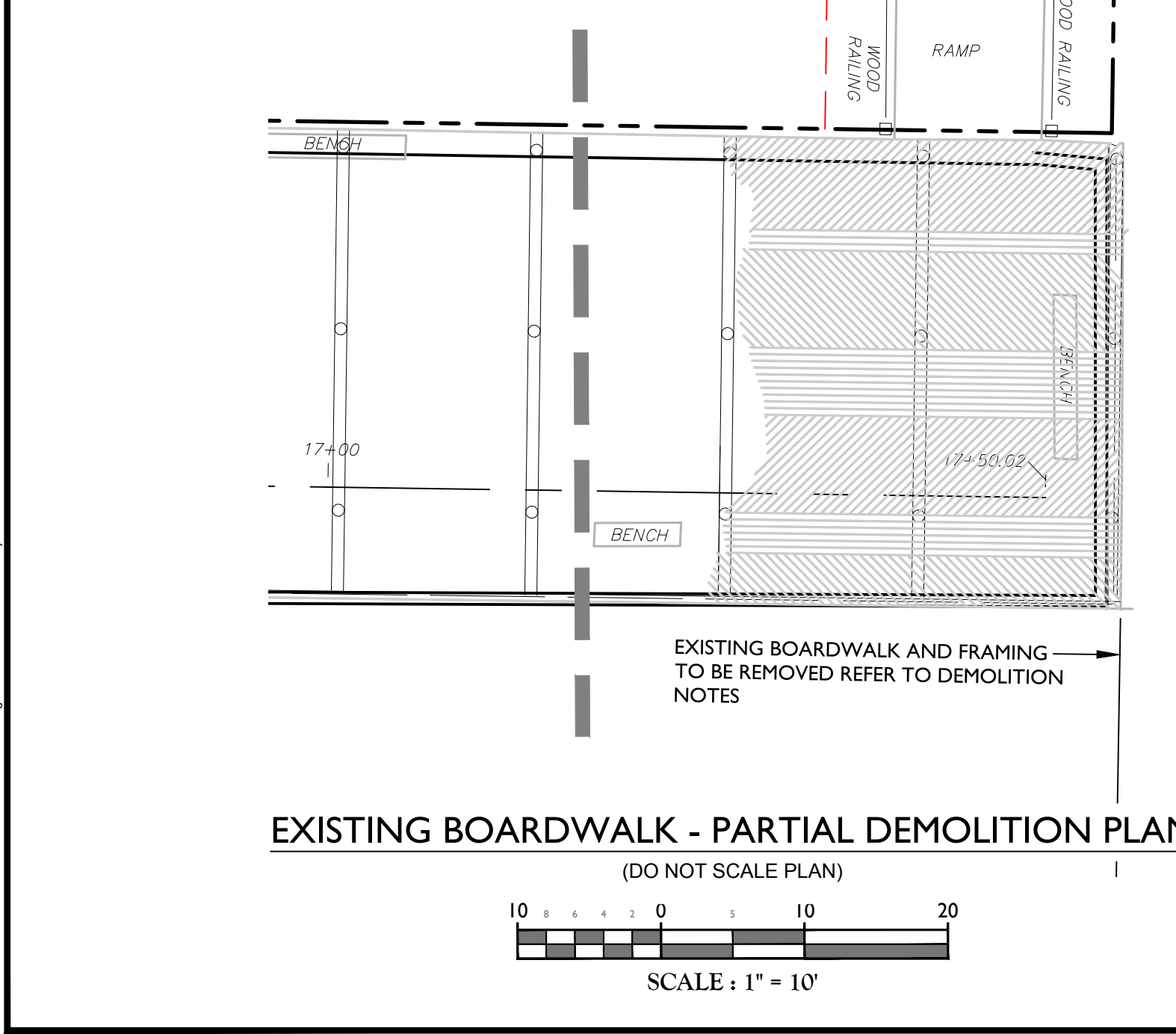
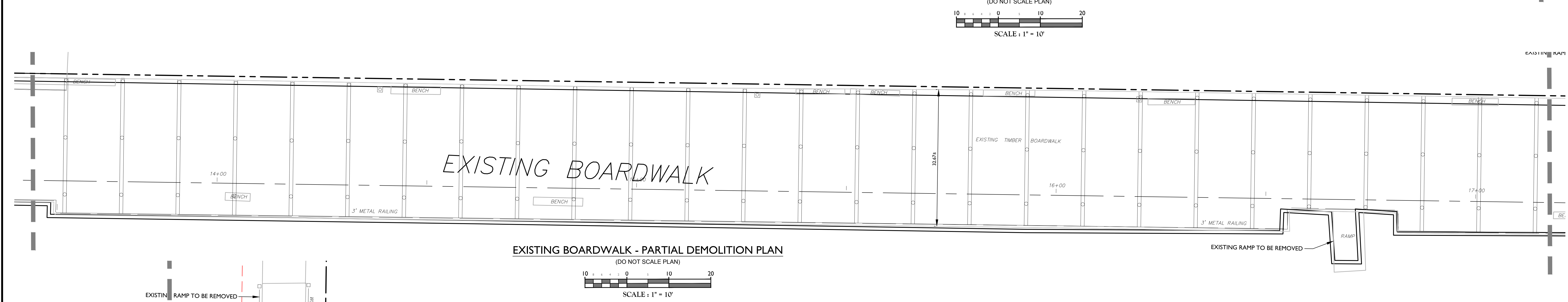
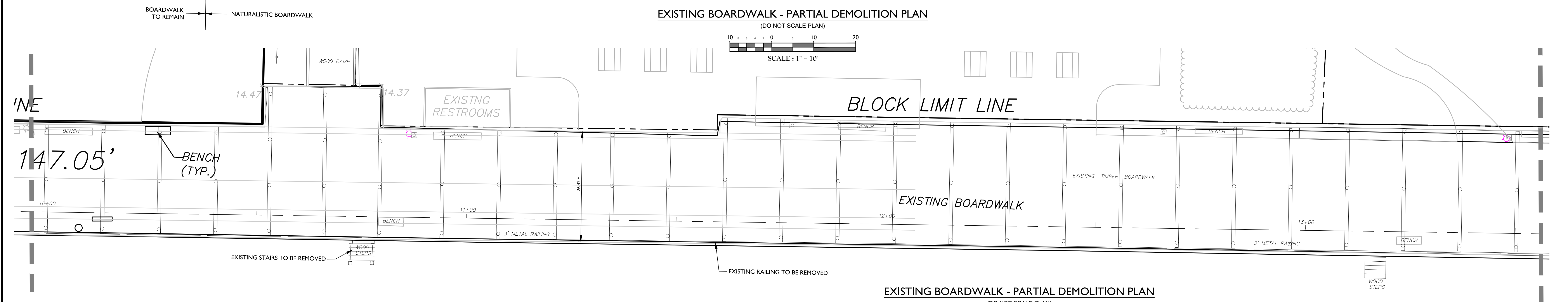
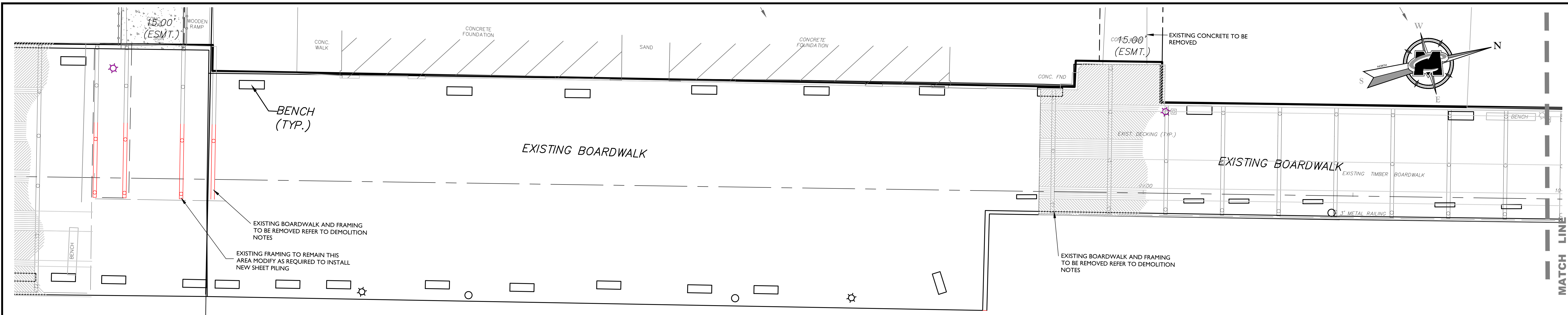

- GENERAL NOTES:**
1. THE CONTRACTOR IS RESPONSIBLE TO MAKE A VISUAL INSPECTION OF THE BOARDWALK, INCLUDING UNDERNEATH THE BOARDWALK, PRIOR TO BEGINNING THE WORK.
 2. THE CORRUGATED ASBESTOS CEMENT SHEETING FIRE WALL LOCATIONS ARE APPROXIMATE AND NOT FIELD VERIFIED.
 3. THE EXISTING BOARDWALK AND SUBGRADE MATERIALS ARE TO BE COMPLETELY DEMOLISHED AND REMOVED FROM THE SITE. THE FOLLOWING ITEMS ARE TO BE INCLUDED IN THE DEMOLITION:
 - ALL DECKING
 - ENTIRE SUBSTRUCTURE
 - CORRUGATED ASBESTOS CEMENT SHEETING
 - ALL WOODEN PILES ARE TO BE CUT TO 1' BELOW THE EXISTING SAND GRADE
 - WOODEN WAVE WALLS
 - ALL WOOD AND STEEL RAILINGS
 - ALL MISCELLANEOUS PIPING
 - LIGHT POLES AND RELATED CONDUIT & HARDWARE (GIVEN TO CITY WHERE NOT RELOCATED)
 - WOODEN ACCESS RAMPS
 - WOODEN BENCHES (TURN OVER TO OWNER)
 - ALL WOOD SCRAP, TRIMMER AND DEBRIS UNDER THE BOARDWALK
 - FLOWABLE FILL
 4. MASS DEMOLITION WITH HEAVY MACHINERY IS NOT PERMITTED AS IT WILL LEAVE SPLINTERS ON THE BEACH.
 5. CONTRACTOR IS RESPONSIBLE FOR CLEAN-UP & REMEDIATION OF ALL SPILLED OR LEAKING FUELS, LUBRICANTS & OTHER CHEMICALS.

MASER
CONSULTING P.A.

Customer Loyalty through Client Satisfaction
Professional Engineers • Professional Surveyors
Landscape Architects • Environmental Scientists

Office Locations:

Red Bank, NJ	Lehigh Valley, PA
Camden, NJ	Phila., PA
Hamilton, NJ	Phila., PA
Monmouth, NJ	Phila., PA
Montclair, NJ	Phila., PA
My. Arden, NJ	Phila., PA
My. Laurel, NJ	Phila., PA
Albany, NY	Phila., PA
Babylon, NY	Phila., PA
Columbia, MD	Phila., PA

State of NJ Certificate of Authorization: 246A2786500

Copyright © 2018 Maser Consulting P.A. All Rights Reserved. The drawings and all the information contained herein is submitted for use solely by the party for whom the services were contracted and no other use is intended. This drawing may not be copied, reproduced, or otherwise used in any way without the express written consent of Maser Consulting P.A.

811
Know what's below.
Call before you dig.
FOR STATE SPECIFIC DIRECT PHONE NUMBERS VISIT:
WWW.CALL811.COM

PROTECT YOURSELF
ALL STATES REQUIRE NOTIFICATION OF
DECATES, DISCOVERIES, OR ANY PERSON
PREPARING TO DISTURB THE EARTH'S
SURFACE ANSWER IN 811

REV.	DATE	DESCRIPTION	BY	CHKD.
1	11/20/17	CH		
2	09/08/18	CH		
3	09/08/18	CH		
4	08/16/18	PC		

ROBERT J. CURLEY
NEW JERSEY PROFESSIONAL
ENGINEER - LICENSE NUMBER: GE4705

**PRELIMINARY/FINAL
MAJOR SITE PLAN**

FOR
**ASBURY PARK
WATERFRONT
REDEVELOPMENT**

**NORTH END
NATURALISTIC
BOARDWALK AND 7TH
AVENUE BOARDWALK**

**CITY OF ASBURY
MONMOUTH COUNTY
NEW JERSEY**

RED BANK OFFICE
Corporate Headquarters
331 Newman Springs Road
Suite 203
Red Bank, NJ 07071
Phone: 732.383.1950
Fax: 732.383.1984

SCALE: AS SHOWN	DATE: 05/11/17	DRAWN BY: PJC	CHECKED BY: RJC/ARD/CM
PROJECT NUMBER: 1300604A	DRAWING NAME: C-DEM0		
SHEET TITLE: DEMOLITION PLAN SECTIONS AND NOTES			
SHEET NUMBER: 3 of 7			

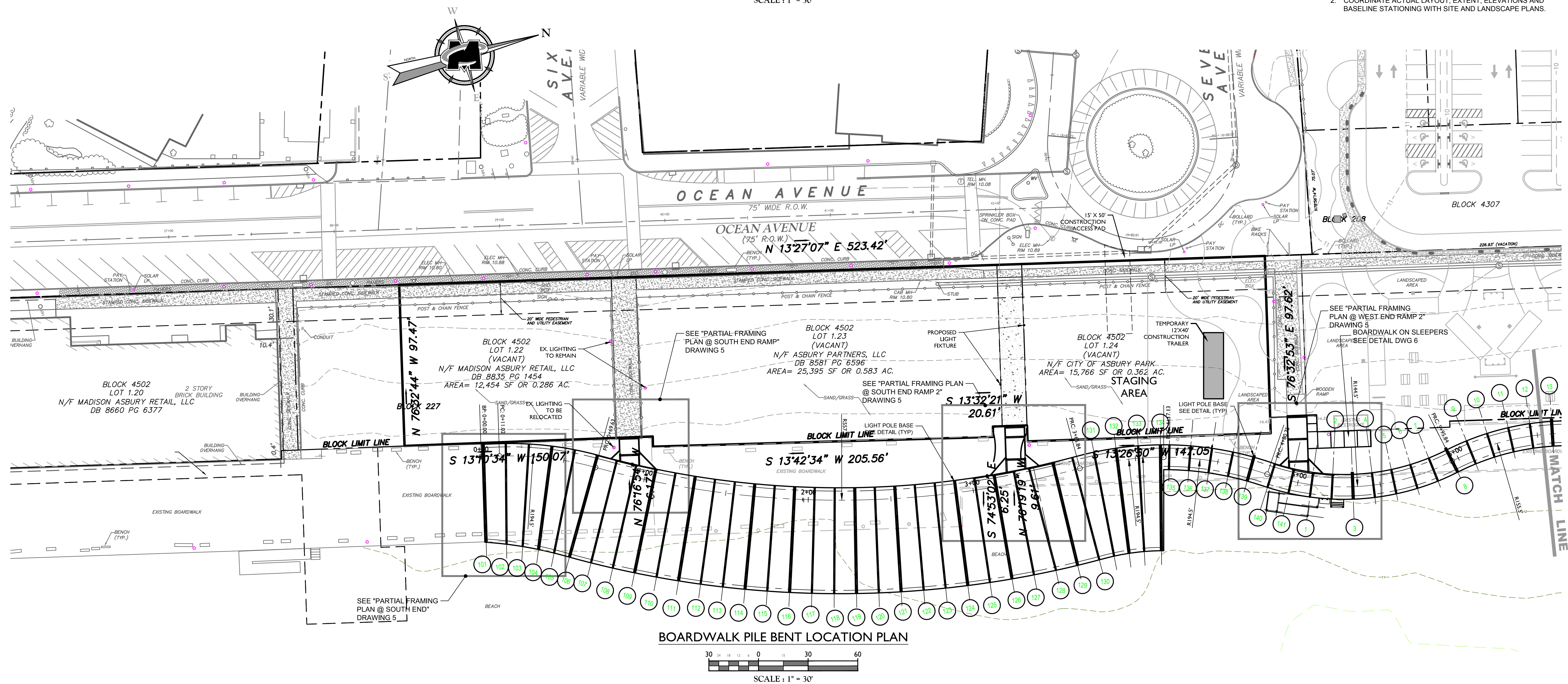

REV	DATE	DESCRIPTION	DOWN BY
1	1/27/17	CH	
2	2/20/18	CH	
3	7/22/18	CH	
4	8/14/18	PC	
5	10/1/18	PC	
6	10/1/18	PC	
7	10/1/18	PC	
8	10/1/18	PC	
9	10/1/18	PC	
10	10/1/18	PC	
11	10/1/18	PC	
12	10/1/18	PC	
13	10/1/18	PC	
14	10/1/18	PC	
15	10/1/18	PC	
16	10/1/18	PC	
17	10/1/18	PC	
18	10/1/18	PC	
19	10/1/18	PC	
20	10/1/18	PC	
21	10/1/18	PC	
22	10/1/18	PC	
23	10/1/18	PC	
24	10/1/18	PC	
25	10/1/18	PC	
26	10/1/18	PC	
27	10/1/18	PC	
28	10/1/18	PC	
29	10/1/18	PC	
30	10/1/18	PC	
31	10/1/18	PC	
32	10/1/18	PC	
33	10/1/18	PC	
34	10/1/18	PC	
35	10/1/18	PC	
36	10/1/18	PC	
37	10/1/18	PC	
38	10/1/18	PC	
39	10/1/18	PC	
40	10/1/18	PC	
41	10/1/18	PC	
42	10/1/18	PC	
43	10/1/18	PC	
44	10/1/18	PC	
45	10/1/18	PC	
46	10/1/18	PC	
47	10/1/18	PC	
48	10/1/18	PC	
49	10/1/18	PC	
50	10/1/18	PC	
51	10/1/18	PC	
52	10/1/18	PC	
53	10/1/18	PC	
54	10/1/18	PC	
55	10/1/18	PC	
56	10/1/18	PC	
57	10/1/18	PC	
58	10/1/18	PC	
59	10/1/18	PC	
60	10/1/18	PC	
61	10/1/18	PC	
62	10/1/18	PC	
63	10/1/18	PC	
64	10/1/18	PC	
65	10/1/18	PC	
66	10/1/18	PC	
67	10/1/18	PC	
68	10/1/18	PC	
69	10/1/18	PC	
70	10/1/18	PC	
71	10/1/18	PC	
72	10/1/18	PC	
73	10/1/18	PC	
74	10/1/18	PC	
75	10/1/18	PC	
76	10/1/18	PC	
77	10/1/18	PC	
78	10/1/18	PC	
79	10/1/18	PC	
80	10/1/18	PC	
81	10/1/18	PC	
82	10/1/18	PC	
83	10/1/18	PC	
84	10/1/18	PC	
85	10/1/18	PC	
86	10/1/18	PC	
87	10/1/18	PC	
88	10/1/18	PC	
89	10/1/18	PC	
90	10/1/18	PC	
91	10/1/18	PC	
92	10/1/18	PC	
93	10/1/18	PC	
94	10/1/18	PC	
95	10/1/18	PC	
96	10/1/18	PC	
97	10/1/18	PC	
98	10/1/18	PC	
99	10/1/18	PC	
100	10/1/18	PC	

PRELIMINARY/FINAL
MAJOR SITE PLAN

FOR

ASBURY PARK
WATERFRONT
REDEVELOPMENT

NORTH END
NATURALISTIC
BOARDWALK AND 7TH
AVENUE BOARDWALK

CITY OF ASBURY
MONMOUTH COUNTY
NEW JERSEY

SCALE:	DATE:	DRAWN BY:	CHECKED BY:
AS SHOWN	05/11/17	PJC	RJC/ARD/RCM
PROJECT NUMBER:		DRAWING NAME:	
13000604A		C-BWALK-FRAME	

BOARDWALK FRAMING
PLAN



SHEET NUMBER: 5 of 7

[illegible]

PRELIMINARY/FINAL
MAJOR SITE PLAN

FOR

ASBURY PARK
WATERFRONT
REDEVELOPMENT

NORTH END
NATURALISTIC
BOARDWALK AND 7TH
AVENUE BOARDWALK

CITY OF ASBURY
MONMOUTH COUNTY
NEW JERSEY

SCALE: AS SHOWN	DATE: 05/11/17	DRAWN BY: PJC	CHECKED BY: RJC/ARD/IRC
PROJECT NUMBER: 13000604A		DRAWING NAME: C-BVWLK-DTLS	

SHEET TITLE:
**RAMP SECTIONS
& DETAILS**

SHEET NUMBER:
7 of 7